

Bingham Creek, RM 0-3.5

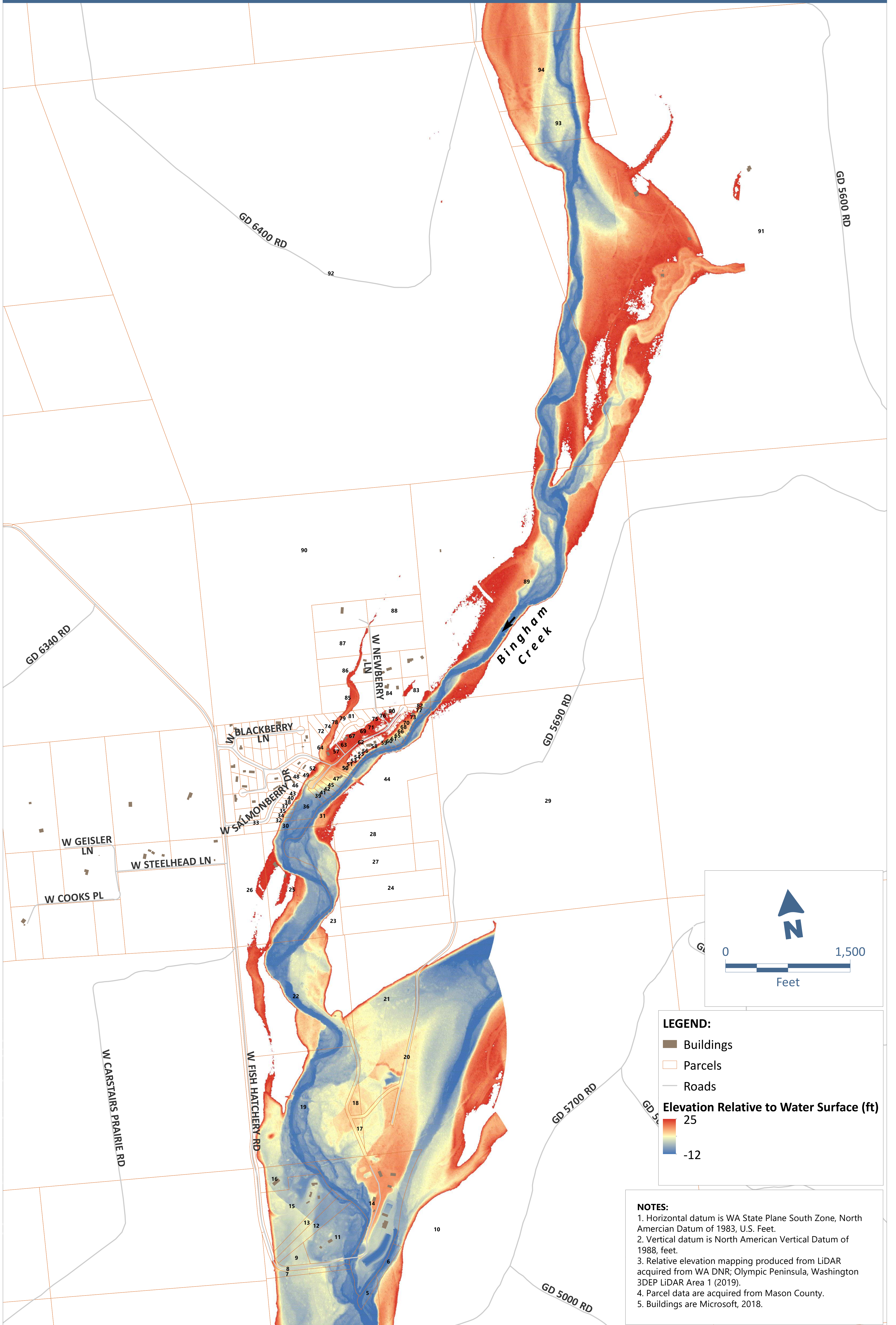

LEGEND:

- Buildings
- Parcels
- Roads

Elevation Relative to Water Surface (ft)

- 25
- 12

NOTES:

1. Horizontal datum is WA State Plane South Zone, North American Datum of 1983, U.S. Feet.
2. Vertical datum is North American Vertical Datum of 1988, feet.
3. Relative elevation mapping produced from LiDAR acquired from WA DNR; Olympic Peninsula, Washington 3DEP LiDAR Area 1 (2019).
4. Parcel data are acquired from Mason County.
5. Buildings are Microsoft, 2018.

Bingham Creek, RM 3.5-6.5

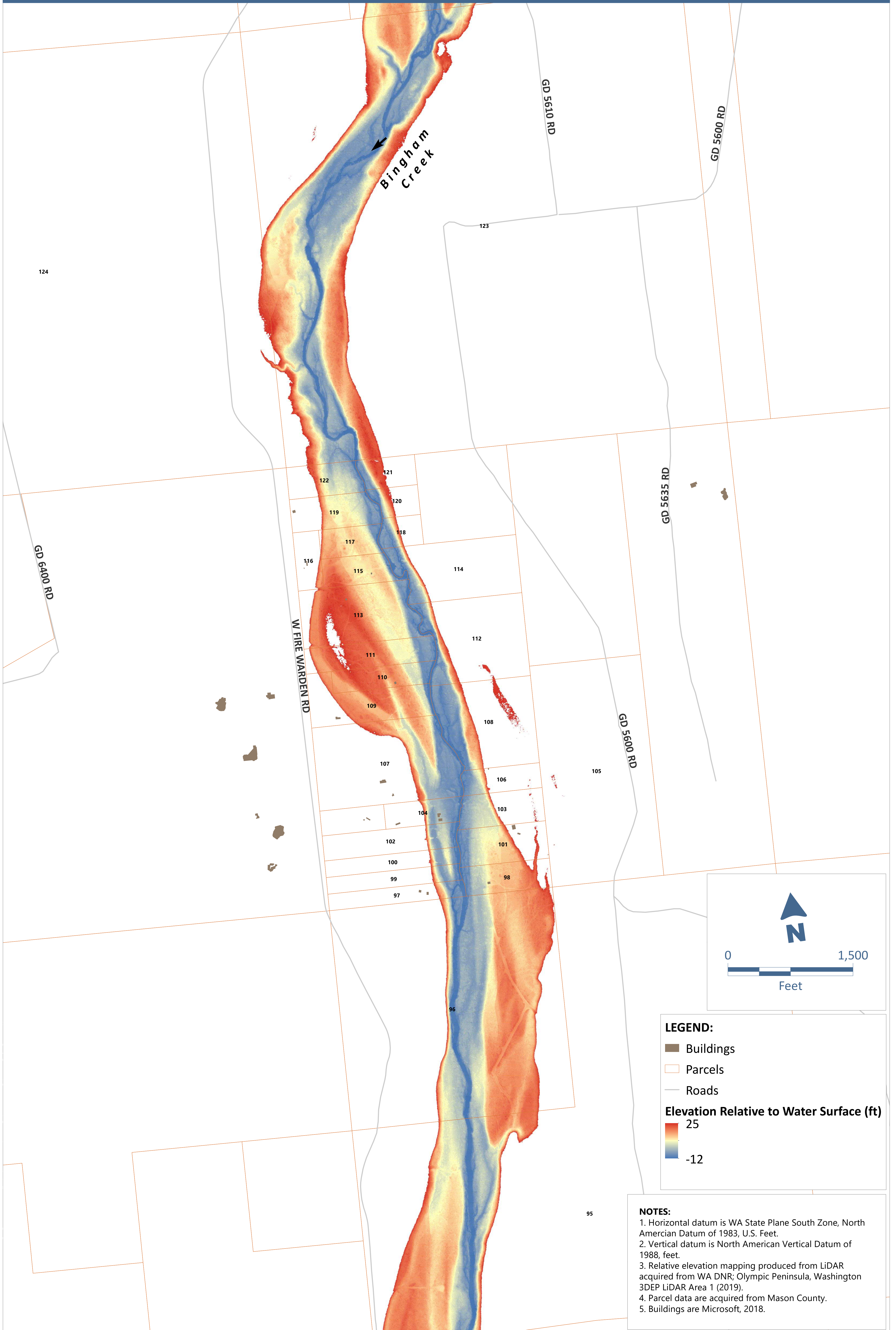

LEGEND:

- Buildings
- Parcels
- Roads

Elevation Relative to Water Surface (ft)
25
-12

NOTES:

1. Horizontal datum is WA State Plane South Zone, North American Datum of 1983, U.S. Feet.
2. Vertical datum is North American Vertical Datum of 1988, feet.
3. Relative elevation mapping produced from LiDAR acquired from WA DNR; Olympic Peninsula, Washington 3DEP LiDAR Area 1 (2019).
4. Parcel data are acquired from Mason County.
5. Buildings are Microsoft, 2018.

Bingham Creek, RM 6.5-11

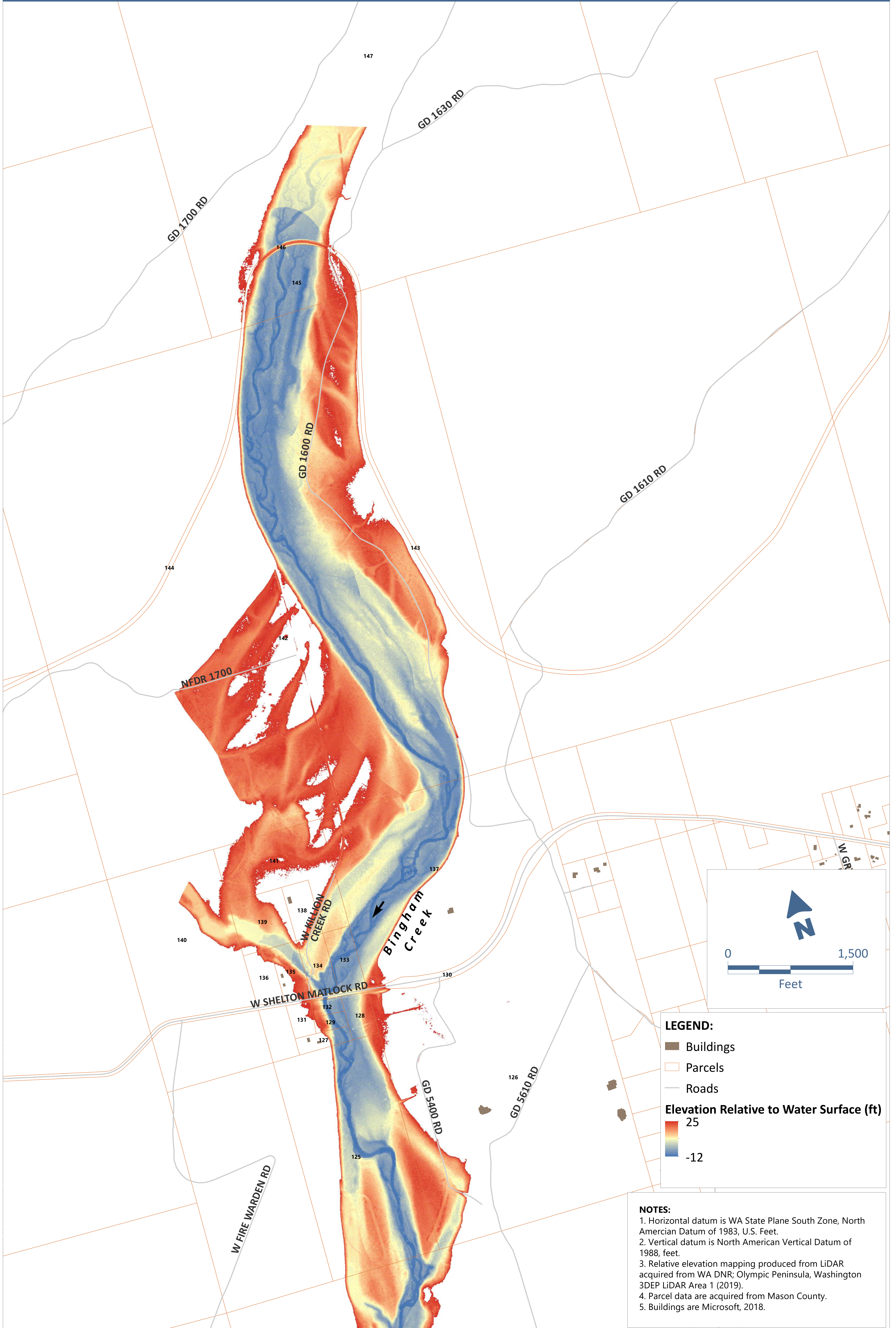

LEGEND:

- Buildings
- Parcels
- Roads

Elevation Relative to Water Surface (ft)
25
-12

NOTES:

1. Horizontal datum is WA State Plane South Zone, North American Datum of 1983, U.S. Feet.
2. Vertical datum is North American Vertical Datum of 1988, feet.
3. Relative elevation mapping produced from LiDAR acquired from WA DNR; Olympic Peninsula, Washington 3DEP LiDAR Area 1 (2019).
4. Parcel data are acquired from Mason County.
5. Buildings are Microsoft, 2018.